

SECOND JUDICIAL DISTRICT  
 DEPARTMENT OF CORRECTIONAL SERVICES  
 TABLE OF ORGANIZATION FY2011

Management Team and District-Wide Services

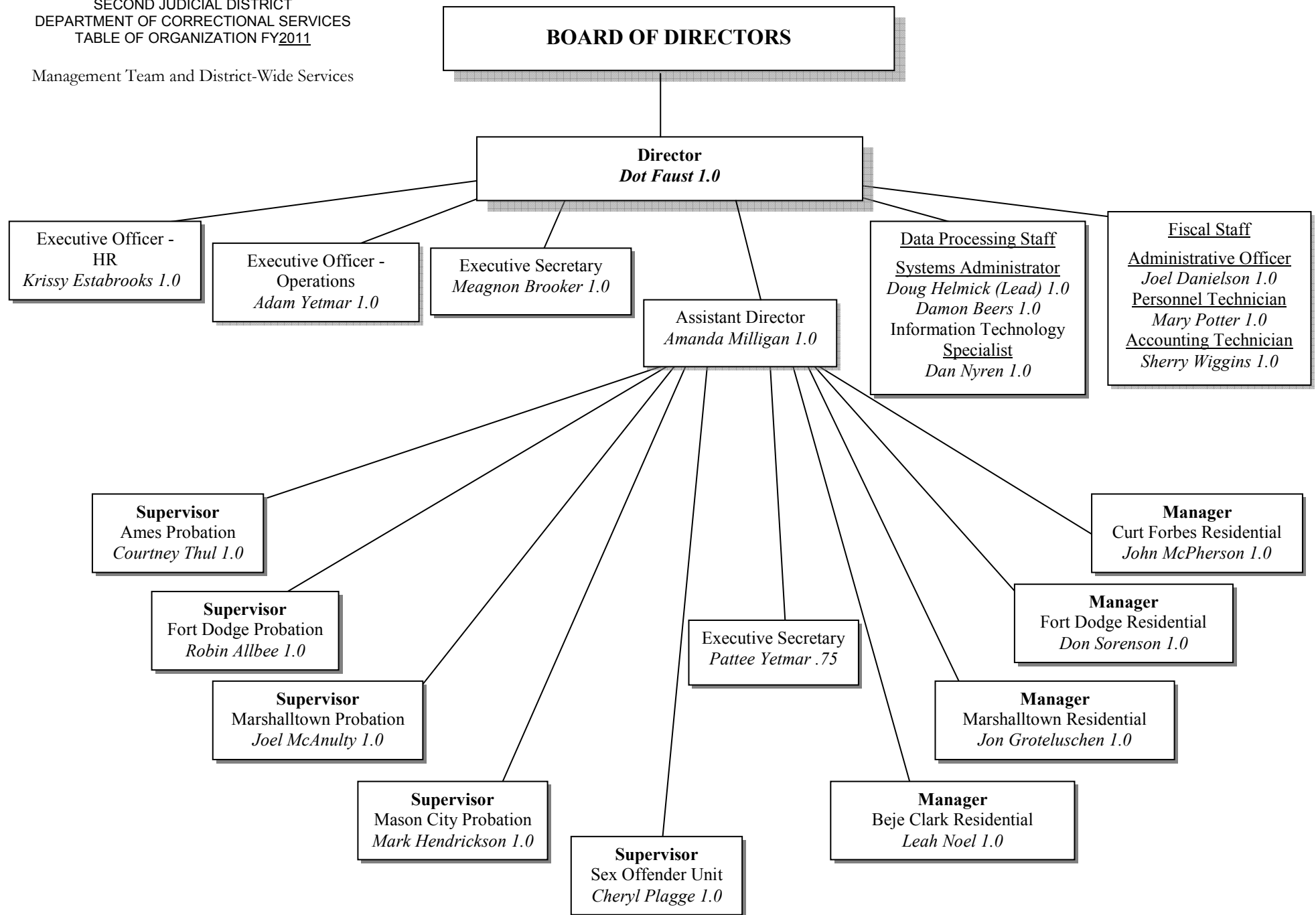

**Supervisor**

Ames Probation

**Courtney Thul 1.0**

Probation/Parole Officer 3

*Jim Cameron 1.0*

Community Treatment Coordinator

*Teri Jones 1.0*

*Vacant 1.0*

Probation/Parole Officer 2

*Mark Coleman 1.0*

*Kevin McArthur 1.0*

*Bobbie Nelson .75*

*Janet Neuschwanger 1.0*

*Vacant 1.0*

*Kari White 1.0*

*Don Wolter 1.0*

Secretary

*Sandy Emery 1.0*

*Marlys Wells 1.0*

*Rita Mueggenberg 0.75*

**Supervisor**

Fort Dodge Probation

**Robin Allbee 1.0**

Probation/Parole Officer 3

*Russ Martin 1.0*

*Roni Yetmar-Henry 1.0*

Community Treatment Coordinator

*Jean Helmers 1.0*

*Stacey Bochart 1.0*

Probation Parole Officer 2

*Tenette Carlson 1.0*

*Steve Carse 1.0*

*Cathy Davis 1.0*

*Angie Dilley 1.0*

*Barb Krug 1.0*

*Maurice Meier 1.0*

*Wayne Meyne 1.0*

*Terri Valline 1.0*

*Vacant 1.0*

Secretary

*Debra Fuller 1.0*

*Diane Warwick 1.0*

**Supervisor**

Marshalltown Probation

**Joel McAnulty 1.0**

Probation/Parole Officer 3

*"Skip" McConnell 1.0*

Community Treatment Coordinator

*Julie Brandt 1.0*

*Mike Dalbec 1.0*

Probation/Parole Officer 2

*Dave Anderson 1.0*

*Angel Blackford 1.0*

*Dave Currant 1.0*

*Tom Larson 1.0*

*Dee Norton 1.0*

*Renee Ranson 1.0*

*Tina Weber .50*

*Vacant 1.0*

Secretary

*Jami Knutson 1.0*

*Mary Newland 1.0*

**Manager**

Curt Forbes Residential

**John McPherson 1.0**

Probation/Parole Officer 2

*David Dreasher 1.0*

*Carla Evans 1.0*

Residential Officer

*Doug Ashby 1.0*

*Byron Davis .75*

*Tom Eaches 1.0*

*Kristin Hackfort .60*

*Dawn Hansen .60*

*Renae Jergens 1.0*

*Dave Kramme 1.0*

*Dan Lindgren 1.0*

*Sarah Morrow .75*

*Robert Neuendorf .75*

*Tina Westphal 1.0*

Secretary

*Kathy Dickinson .55*

Building Maintenance Coord

*Jerald Osier .25*

**Manager**

Fort Dodge Residential

**Don Sorenson 1.0**

Probation/Parole Officer 2

*Kristen Ruppel 1.0*

*Robert Cass 1.0*

*Julie Cripe 1.0*

Residential Officer

*Brian Busick 1.0*

*Heather Fogelman 1.0*

*Ashley Habhab 1.0*

*Bridget Harms 1.0*

*Peg Hols .80*

*Kyle Johnson .75*

*Steve Korger 1.0*

*Richard Meyer 1.0*

*Scott Michelfelder .81*

*Ken Miller 1.0*

*Brent Nelson 1.0*

*Steve St. John 1.0*

*Vacant .75*

Secretary

*Jill Groat 1.0*

Food Service Leader

*Peggy Allbee 1.0*

Cook

*Pamela Porter .30*

*Debra Ebelsheiser .20*

Building Maintenance Coord

*Clark Jochimsen .60*

**Manager**

Marshalltown Residential

**Jon Groteluschen 1.0**

Probation/Parole Officer 2

*Rick Day 1.0*

*Judy Imgrund 1.0*

Residential Officer

*Mike Ball 1.0*

*Kelly Caldwell 1.0*

*Tom Dagit 1.0*

*Rebecca Gardner .75*

*Rick Gonzales 1.0*

*Gretchen Jenkins 1.0*

*Buck Manship 1.0*

*Deborah Mason 1.0*

*Vacant .80*

*Vacant 1.0*

*Vacant .50*

Secretary

*Terri Leavy 1.0*

Food Service Leader

*Judy Eirikson 1.0*

Cook

*Ann Danner .20*

*Laura Davis .20*

Building Maintenance Coord

*Brad Wall .25*

**Supervisor**

Mason City Probation

**Mark Hendrickson 1.0**

Probation/Parole Officer 3

*Jan Lewerke 1.0*

*Mike McGuire 1.0*

*Ken Smith 1.0*

Community Treatment Coordinator

*Michele Haugen 1.0*

*Diana Kellar 1.0*

Probation/Parole Officer 2

*Tim Davidson 1.0*

*Thomas Gayther 1.0*

*Darleen Hackman 1.0*

*Dave Hawver 1.0*

*Gretchen Hollander 1.0*

*Susan Kovarna 1.0*

*Kevin Kozisek 1.0*

*Felix Mejia 1.0*

*Chad Vance 1.0*

*Brian Willrett 1.0*

Secretary

*Julie Braun 1.0*

*Debra Jilek 1.0*

*Vacant 1.0*

**Manager**

Beje Clark Residential

**Leah Noel 1.0**

Probation/Parole Officer 2

*Barbara Brandt 1.0*

*Amanda Davis 1.0*

Residential Officer

*Wanda Berding 1.0*

*Leslie Coe 1.00*

*Heather Coombs .80*

*Royce Echelberger 1.0*

*Vacant .70*

*Adam Heinrichs .80*

*Suzanne Humphrey 1.0*

*Scott Lovik 1.0*

*Leah O'Neill .80*

*Tom O'Neill 1.0*

*Murphy Washington 1.0*

Secretary

*Diane Borchardt .60*

Food Service Leader

*Becky Erdman 1.0*

Cook

*Sandra Perrott .20*

*Linda Quackenbush .20*

Building Maintenance Coord

*John Erdman .25*

**Supervisor**

Sex Offender Services

**Cheryl Plagge 1.0**

Probation/Parole Officer 3

*Michael DiBlasi 1.0, Ames*

*Steve Naeve 1.0, Ames*

*Judy Barton 1.0, Fort Dodge*

*Ross Goebel 1.0, Fort Dodge*

*Ellen Baker 1.0, Marshalltown*

*Vacant 1.0, Marshalltown*

*John Scholl 1.0, Mason City*

*Della Weaver 1.0, Mason City*

Psychologist

*Donavon Ellison 1.0, Ames/Marshalltown*

*Sharon Bates 1.0, Fort Dodge/Mason City*

Polygrapher

*Marc Borgman 1.0, Marshalltown/Mason City*

*Amy Neisen 1.0, Ames/Fort Dodge*